

Reardon (continued)

- 1-1-8-Sybil
- 1-1-9-Cathleen, m. Clair Hanscom
- 1-2-Mathew, m. Carrie Ellis
- 1-2-1-Lila, m. Scott Robinson
- 1-2-2-Irene, m. Angus Hamm
- 1-2-2-1-Molly Hamm, m. Ronald York
- 1-2-2-2-Patricia Hamm, m. Ronald Putnam
- 1-2-3-Chester
- 1-2-4-Doris (D.)
- 1-2-5-Mae, m. Paul Boynton
- 1-2-6-Annie, m. Joseph Spearin
- 1-2-7-M. Ernest
- 1-2-8-William, m. Alice Thompson
- 1-2-9-Robert
- 1-3-Lucretia, m. Philip Leavitt
- 1-4-Clayton
- 1-5-Thaxter, m. Mabel Kimball
- 1-6-Robert, Jr., m. Margaret Hartford
- 1-6-1-Julia, m. Austin Hobbs
- 1-7-Annie, m. Foster Fordon
- 1-8-Vaughn, m. Emma Ladd
- 1-8-1-Leta, m. Gerald McLaughlin, 2nd Edgar Moore
- 1-8-2-Glenice, m. Jack Duplissa
- 1-8-3-Virginia, m. Charles Ireland
- 1-8-4-Sylvia, m. Perley Kinney, 2nd Lester Tapley
- 1-8-5-Marjorie, m. Kenneth Moore

Reed

- 1-Winn Reed, m. Anne Howard
- 1-1-Royal, m. Laura Howard
- 1-1-1-Alvah
- 1-1-2-Maria
- 1-1-3-Nettie, m. David Cram
- 1-1-4-Fred E.
- 1-2-Timothy W., m. Rebecca Jones
- 1-2-1-Elbridge
- 1-2-2-Lois Ann
- 1-2-3-Allen, m. Dora Hale
- 1-2-3-1-Winn
- 1-2-3-2-Emmerson G.
- 1-2-3-3-Rebecca A.
- 1-2-4-Adelaide, m. Harry E. Reed
- 1-2-4-1-Kenneth E., m. Daisey Wiseman
- 1-2-4-1-1-Mary, m. John Oldham

Reed (continued)

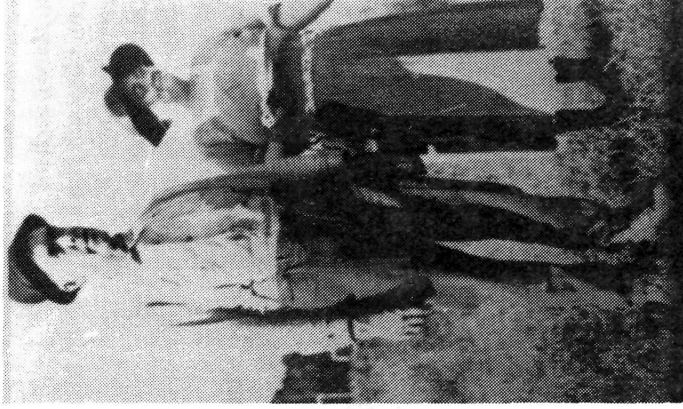

Fred and Nora Reed

- 1-2-4-1-1-Kathleen Oldham
- 1-2-4-1-1-2-Stanley Oldham
- 1-2-4-1-1-3-Cathy Oldham
- 1-2-4-1-1-4-Fred Oldham
- 1-2-4-1-1-5-Mathew Oldham
- 1-2-4-1-2-Kenneth E. Reed, Jr., m. Lois Ricker
- 1-2-4-1-2-1-David



Lury (Howard) Reed

Reed (continued)

- 1-2-4-1-2-2-Janet
- 1-2-4-1-3-Carl H., m. Mary Bouchard
- 1-2-4-1-3-1-Carl M., m. Elizabeth Wright
- 1-2-4-1-3-2-Dianne, m. Fred Cram, Jr.
- 1-2-4-1-3-3-William E., m. Rhonda Boss
- 1-2-4-1-3-3-1-Billie Jean
- 1-2-4-1-4-Anne L., m. Albert Erickson, Jr.
- 1-2-4-1-4-1-Robert E. Erickson
- 1-2-4-1-4-2-Ralph A. Erickson
- 1-2-4-1-4-3-Richard K. Erickson
- 1-2-4-2-Nellie R., m. Edward Dore
- 1-2-4-2-1-Elizabeth Dore, m. John Peters
- 1-2-4-2-2-Charlotte Dore
- 1-2-4-2-3-Charles R. Dore, m. Helen Dentremont
- 1-2-4-3-Howard A., m. Eleanor
- 1-2-4-3-1-Helen, m. Daniel Baker
- 1-2-4-3-2-Pauline
- 1-2-4-3-3-Howard A., Jr.
- 1-2-5-Aurora, m. Alvarus Hathaway

Rudge

- 1-John Rudge, m. Flora Day
- 1-1-Harold
- 1-2-Evangeline, m. Sumner Jones
- 1-3-Anna, m. Atwood Snowman
- 1-3-1-Laurel Snowman
- 1-3-2-Betty Snowman
- 1-3-3-Thomas Snowman
- 1-3-4-Bonnie Snowman
- 1-4-Eleanor, m. Paul Tidwell
- 1-4-1-Paul Tidwell, Jr.
- 1-5-Gloria, m. Stanley Foley
- 1-5-1-Debby Foley, m. Dominic Federico
- 1-5-2-Larry Foley
- 1-5-3-Gail Foley
- 1-5-4-Janet Foley (D.)
- 1-6-Alton, m. Louise Berry
- 1-6-1-Brian
- 1-6-2-Dale (D.)
- 1-7-Henry, m. Trudy Burleigh
- 1-7-1-Clayton
- 1-7-2-Henry
- 1-7-3-Cindy
- 1-7-4-Timothy

Rudge (continued)

- 1-7-5-Tory
- 1-7-6-Robin
- 1-8-George, m. Marsha Murphy
- 1-8-1-David
- 1-8-2-Beth
- 1-8-3-Waneta
- 1-8-4-Tracy
- 1-9-Anthony, m. Marie Berry
- 1-9-1-Scott
- 1-9-2-Mark
- 1-10-John H., m. Nada Snowman
- 1-11-Gary, m. Kathleen Gifford
- 1-11-1-Clint
- 1-11-2-Lynn Marie



John Rudge

Spinney

- 1-Guy Spinney, m. Emma Sellers
- 1-1-Guy Spinney, Jr., m. Minnie Day
- 1-1-1-Evelyn, m. Ray Lyons
- 1-1-2-Samuel, m. Marilyn Strout
- 1-1-2-1-Kimothy
- 1-1-3-Emma, m. James Ashbury
- 1-1-3-1-Sandra Ashbury
- 1-1-3-2-James Ashbury
- 1-1-4-Hazel

Spinney (continued)

- 1-1-5-Irene, m. Dwayne Clement
- 1-1-5-1-Wayne Clement
- 1-1-5-2-Dwayne Clement
- 1-1-5-3-Wanda Clement
- 1-1-5-4-Michael Clement
- 1-1-6-Guy, m. Alma Lovely
- 1-1-6-1-David
- 1-1-6-2-Sheila
- 1-1-6-3-Dana
- 1-1-7-Ernest, m. Betty
- 1-1-7-1-Julia
- 1-1-7-2-Jeffry
- 1-1-8-Ethel, m. Gary Mullin
- 1-1-8-1-Kathy Mullin
- 1-1-8-2-Gary Mullin, Jr.
- 1-1-9-Wesley, m. Patricia Wiggins
- 1-1-10-Linda, m. Dennis Thibodeau
- 1-1-10-1-Linda Thibodeau
- 1-1-11-Shirley, m. John Hill
- 1-1-11-1-John Hill, Jr.

Stanley

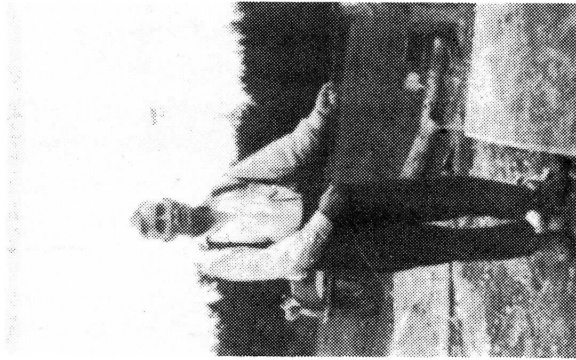

George Stanley

- 1-George Stanley, m. Priscilla Hopkins
- 1-1-Beatrice, m. Everett McLaughlin

Stanley (continued)

- 1-2-Earl, m. Mary Slocum
- 1-2-1-Richard, m. Mary E. Gallagher
- 1-2-1-1-Richard, Jr.
- 1-2-1-2-Kevin
- 1-2-1-3-Carrie
- 1-2-1-4-Tammy
- 1-2-2-Ruth Ann, m. Robert Tile
- 1-2-2-1-Kim Ann Tile
- 1-3-Otho, m. Lillian Cox
- 1-3-1-Priscilla, m. Robert Farrington
- 1-3-2-Charlene, m. John Bunker
- 1-3-2-1-John Bunker, Jr.
- 1-3-2-2-Joyce Bunker
- 1-3-3-Charles, m. Francine Thompson
- 1-3-3-1-Charles
- 1-3-4-Dwayne, m. Dianne Hutchinson
- 1-3-4-1-Cammie Jo
- 1-3-5-Otho, Jr., m. Christene Jepson
- 1-3-5-1-Charles
- 1-3-5-2-Amy
- 1-4-Leon, m. Viola Cesare
- 1-4-1-Wayne
- 1-5-Carroll, m. Emma Lee
- 1-5-1-Carole, m. Robert Pelkey
- 1-5-2-Jeffery, m. Linda Rossignol
- 1-5-2-1-Lisa
- 1-5-2-2-Jeffery
- 1-5-2-3-Lori
- 1-5-2-4-Carroll
- 1-5-2-5-Christina
- 1-5-3-Paulette, m. Clark Lakeman
- 1-5-4-Sherry, m. Merle McLaughlin
- 1-5-5-Michael, m. Marlene Levesque
- 1-5-5-1-Randa
- 1-5-5-2-Leslie
- 1-5-6-James, m. Linda Ireland
- 1-5-6-1-James, Jr.
- 1-5-7-Thomas, m. Lillian McLaughlin
- 1-5-8-Frederick
- 1-5-9-Joey
- 1-5-10-Cindy
- 1-5-11-Gregory
- 1-6-Clara, m. Vinal Cox
- 1-7-John, m. Fern Crosby
- 1-7-1-John

